

FILED
GREENVILLE CO. S.C.

JUL 22 11 49 AM '75

DONNIE S. TANKERSLEY
R.M.C. (1000')

G. C. W. W.

N 83-09 E 2300.6'
(465.8')

MICROFILMED

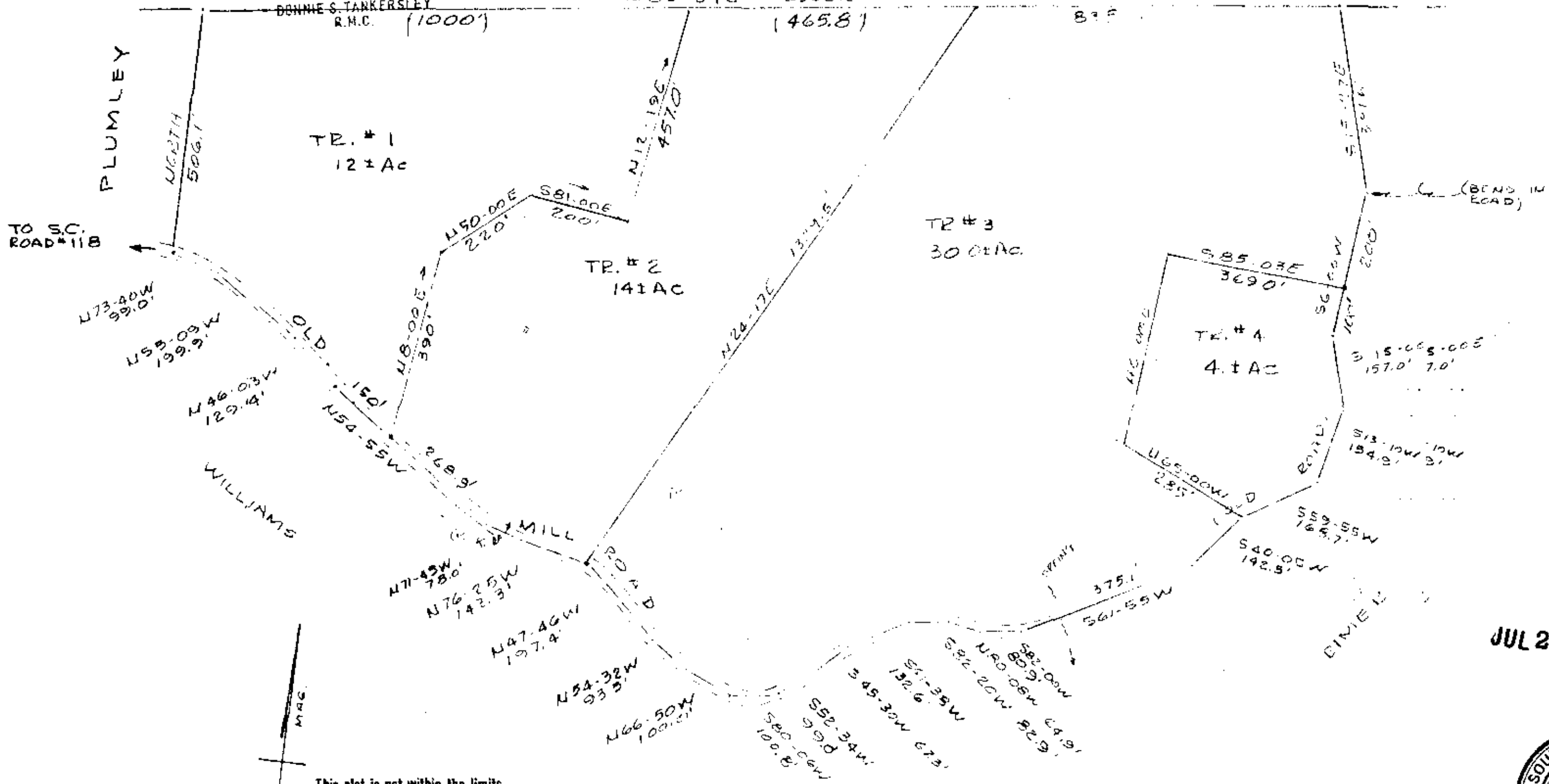

This plot is not within the limits of the Greenville County Subdivision Regulation Jurisdiction and therefore recordation approval by the Greenville County Planning Commission is not required.

7/22/75 *Donnie S. Tankersley*
Greenville County Planning Commission

PROPERTY OF
JOHNIE PLUMLEY
GLASSY MOUNTAIN TR. GREENVILLE COUNTY, S.C.
SCALE 1" = 200' JUNE 16, 1975

JUL 22 1975

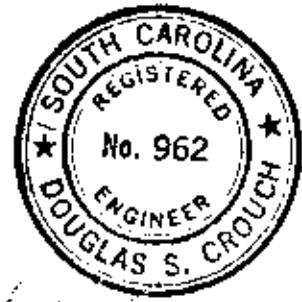

1846
✓ 5L-62
RECORDING FEE
PAID \$ 2.00

Donnie S. Tankersley